The VOICE OF THE "I AM"

NUMBER SIX

Published by SAINT GERMAIN PRESS, INC.,
· CHICAGO, ILLINOIS. ·

JUNE 1945

Copyrighted By and Property of Saint Germain Press, Inc. 1943

The VOICE OF THE

By the Ascended Masters and their Accredited Messengers
Mr. and Mrs. G. W. Ballard and son, Donald

SUBSCRIPTION PRICE IN UNITED STATES $3.50 A YEAR—IN ALL OTHER COUNTRIES $4.00 A YEAR
SINGLE COPIES 35 CENTS
PUBLISHED MONTHLY BY SAINT GERMAIN PRESS, INC.
CHICAGO, ILLINOIS

The "Voice of the I AM" is the mouth-piece through which the Ascended Masters' Instruction can reach the students quickly, that the most powerful work possible for America and the world may be done by the students to release the greatest Light in the shortest time.

INFORMATION

The information given under the heading of "Young America" will be the Ascended Masters' help to the young people for their protection and illumination, as they are the builders of the new civilization and are the channels through which the Ascended Masters will give their Light for the use of the outer world in the Golden "I AM" Age.

SEND ALL SUBSCRIPTIONS AND ORDERS TO
SAINT GERMAIN PRESS, Inc.
Santa Fe, New Mexico.
PROPERTY OF SAINT GERMAIN PRESS, INC.
LITHOGRAPHED AND PUBLISHED IN THE U.S.A., 1943

Copyright-Saint Germain Press Inc. 1943

ANGELS OF VICTORY

ANGELS of Victory and Great Cosmic Rays,
Sweep o'er the earth like an Ocean Ablaze
With Flames from the Sun and Victory's Heart,
Conquering, perfecting all earth—every part!
Their Great Cosmic Scroll of Light fills the sky,
Their "I AM" Commands are heard from on High!
In Legions They come, now filling Our Land—
Thru Their Cosmic Love, They hold each one's hand!

Angels of Victory—Almighty! Supreme!
Flood over Our World an Unending Stream
Of Light and such Peace, all—everywhere bow!
Their Victory "I AM"—enfolding us now!
Majestic They Stand—unyielding Their Power,
Their Mighty Presence clothes us all this hour!
Behold Victory's Shield is leading the way—
The Victory He gives, forever holds sway!

Angels of Victory, reveal Victory's Love!
All thru the ages, Their Presence above
Offers His Victory, shows all His Great Might,
Gives all His Substance, His Great Cosmic Light;
Now all on the earth forever shall hear—
Their Voices ring out—announce crystal clear;
"The Great Word 'I AM' is Victory come thru!"
The Flames from Their Hearts blaze His Victory too!

Angels of Victory and Legions of Light,
Authority bring from Victory's Height;
On earth evermore in Victory They dwell,
To set mankind free and everywhere tell
The Great Truth "I AM" and sing Life's Great Song,
For unto the Light does all earth belong;
Until all Victory and Freedom are won
And all know their Source, the Great Central Sun!

Angels of Victory—illumine the air!
Their Blessed Presence sweeps now everywhere!
Stay with us on earth and all here control!
All Victory release! Make men now behold
Thy Power of Light—Thy Great Divine Plan—
Thy Presence and Might—God's Will and God's Hand!
Thy Glory "I AM"! Thy Victory shall reign!
All shall raise to Thee—Thy Victory attain!

—CHANERA

SAINT GERMAIN'S DISCOURSE

Cleveland, Ohio — October 11, 1939

DEDICATION "I AM" SANCTUARY AND READING ROOM

I THANK you, beloved ones of the Light, with all My Heart! I wish you to feel, tonight, My Deep Gratitude for your great loyalty, your courage and strength here, to carry and hold the Light so magnificently as you have done. Few understand the vast achievement of the past year; and I wonder if you realize how great a part of that you have been. Do you realize, dear ones, what Real Loyalty to the Light and to Myself means?

You see, an Ascended Master cannot have human qualities, so, if I speak of Myself in this capacity, it is because the Law of Life made Me the Law, to bring forth This Light to you; and since "I AM" THE LAW OF THE VIOLET RAY TO THIS EARTH, I want you to feel what that means to you in Its use. For the first time in a very long period, it has been possible to dissolve or have dissolved and consumed that which was indescribable! It is being done with great speed and power everywhere! Its far reaching Power We have touched upon but little, but presently, I think We shall touch more upon it.

Now, before I continue and while you are standing, let us dedicate this lovely place to the Light and the Glory of the Blessing, Protection and Freedom of Cleveland and the people here.

May I, thru the Current of Energy, thru the arm of the Messenger, shake the hand of our beloved Viva, for her staunch, loyal strength and courage to stand so stead-

fast to the Light; and may each of you feel My Hand in yours in thanks and gratitude.

"Thou Infinite Power of Light! I speak to the Higher Mental Body of every one in this city, to co-operate with our beloved Viva, the beloved students and Group Leaders here with all Its Infinite Power; to spread the Light, to expand the Light, to hold the Dominion of the Light here in this city.

We charge this chosen spot with the Power of Infinite Light, the Focus of the Light Rays of the Ascended Masters, the Legions of Light, the Cosmic Beings and the Cosmic Light, to hold that Focus here, so every discordant thing may be forever dissolved; so the Power of that Light and the Glory of all It contains, may be the Dissolving Presence or Pressure of Light; to hold about each one the Dominion of the Light released thru the Higher Mental Body; to render whatever Power and Service is required, in that service which each wishes to render.

Since every one has free will or choice, and at this time, must choose whether he or she wishes to serve the Light or not, then mankind has met the Great Divide! In your earthly mountains you have that which is known as your Great Divide. In the Cosmic Light for the first time upon this earth, there has come the Great Divide, or shall we say, the Almighty Power asserted by the Cosmic Light, in the Selective Discriminating Intelligence that sees and knows only from the Inner motives of individuals; to hold, determine and bring forth into Full Action, the Wisdom of the Cosmic Light! Such is coming into action with Great Speed and Power.

May you all silently within your own hearts determine to serve the Light and then follow that determination unwaveringly!

We draw the Mighty Pillar of Light at this Altar, so Its Radiance may go forth to heal, to bless, to prosper every one who enters within these walls; and spread Its

Radiance thruout the city, to reach those whose Light has expanded sufficiently, so they may understand, so they may comprehend!

BELOVED ONES, REMEMBER YOUR CALLS TO THE HIGHER MENTAL BODIES OF OTHERS IN YOUR CITY, ARE MUCH MORE POWERFUL AS A RULE, THAN ANYTHING YOU COULD DO IN THE PHYSICAL. THE PHYSICAL PART OF THE INDIVIDUAL MANY TIMES LIKES TO QUESTION, LIKES TO ARGUE; BUT WHEN THE HIGHER MENTAL BODY SPEAKS TO THE INTELLECT OF THAT HUMAN FORM, THERE IS NO ARGUMENT! ONE DAY, EVERY STUDENT IN THE LAND IS GOING TO UNDERSTAND THAT, WITH A POWER WHICH THEY HAVE NOT UNDERSTOOD HERETOFORE!

The human so often thinks that it has got to rush around and do something desperate in order to convey that which it wishes, many times obstructing the way; but when you really make the call to the Higher Mental Body of the other individual, YOU HAVE SET INTO ACTION THE GREATEST POSSIBLE POWER AND INTELLIGENCE TO BRING ABOUT THE RESULTS. Now, if it be constructive, then the Higher Mental Body of the other individual will co-operate with you; but if it be destructive, of course, It would not. Therefore, only the Great Law will act!

As some of you have observed, there have been those who thought they could use This Great Law destructively. Well, that is impossible! The very call to the Presence would destroy whatever destructive thing was there; but some do not understand that and only by sad experience, do they find it out.

Now, beloved ones of Cleveland, will you accept this Dedication of this lovely place as Real? The Pillar of Light which I have drawn here is REAL! Its Self-luminous Intelligent Substance, will spread Its Radiance to every one who enters these walls day or night; and will reach out into your city rendering Its Service! The Light Rays which I have called to be projected here, as a Focus for your Assistance, for your Blessing are Real! They are Self-luminous Intelligent Substance that not a thing in the world of human quality, can interfere with!

(Thank you so much and won't you be seated?) In continuing My Talk to you, since we are just a happy family tonight, at least I feel so, I hope I am able to convey to you, that I really never make any mistakes! You might suspect to the contrary, but yet it is quite true! When I dismiss someone from This Activity, it is because I have watched for a long time, the Inner motives acting; and know that it is useless to try further in this embodiment. Now won't you accept that as Law in This Great Light, because it is Law; and if you do not accept it as that, you are going to be disturbed and probably interfered with in your onward progress.

IT IS NOT BECAUSE I DISLIKE SOMEONE, BUT BECAUSE THOSE QUALITIES CANNOT BE PERMITTED TO SPREAD THEIR RADIANCE IN THIS ACTIVITY! DO YOU THINK DEAR ONES, THAT WE, AS ASCENDED BEINGS, ARE GROWING HARD BOILED? I TRUST NOT! WE NEVER CHANGE, BUT REALLY WE HAVE TO BE SOMETIMES ALMOST SEVERE TO BE HEARD! Since we have pled and pled for two years and We are not listened to, then We have to be severe to get the attention; then, usually it is too late for the individual.

Now, dear ones, in our heart to heart talk tonight, I want you to understand that I do know exactly everything —that is going on about each student in this and foreign lands! I have to, dear people! I know their motives, or can, if it is necessary. I do not mean I go about looking into the motives of every individual, but if it becomes

necessary, I must do it! Very easily by the projection of a Light Ray, and by holding them in It, the motives within the individual are revealed.

That is the Law of My Activity, since I am the Law of the Violet Ray to this earth, which is the Purifying Activity to mankind!

You know, I sometimes suspect, if mankind knew that I had much to do in connection with the Goddess of Purity, they would not welcome Me so much either; but haven't you suspected, that since I am the Law of the Violet Ray to this earth, then I must have some part in that which the Goddess of Purity does, in releasing mankind into the Purity of their own Great Presence of Life? That should not be any great crime!

Oh, my dear ones, how wonderful, how wonderful is the day mankind understands there is no sacrifice upon this earth to this Great Light! You only let go of the things that bind you, that limit you, in order to have the Freedom of everything Life holds for you; and after you have gone thru so many thousands and thousands of embodiments similar to these, going thru distress and limitations again, again and again, Oh is it not a Great Friend, Who has shown you the way to get out of that forever? It is not a temporary thing, you are forever to be Free in your Ascension, from all these conditions which have bound you to earth!

Do you not see, it is only the presence of the desire for the things of earth, that bind you to the earth? You have not known that, because you felt that you must have certain things, and it is quite right that you should. You may have all the use of things in this outer world that you can possibly require, but you are really their master, not they your master. You see the idea, dear ones? In all that there is, you must be the master of all things which you use! Otherwise, they will master you sooner or later!

It is the same way in your desires. You must have

seen by this time, that your desire world, your feeling world, is a criterion of that which you are, whether you are going up or down! Then, if your desire world is upon things which you know must limit and pull you down, I would say to that desire world: "NOW STOP RIGHT THERE! MY DESIRE IS FOR FREEDOM, AND REMEMBER 'I AM' FREEDOM! MY DESIRE IS FOR MY ASCENSION AND YOU IN YOUR HUMAN QUALITIES, ARE NOT GOING TO CHANGE THAT"!

Dear people, do you not after this length of time, really understand that your determination will change your desire almost at once, if you are determined enough? If you will say to any wrong desire: "STOP! I WILL HAVE NO MORE OF THAT! GO IN YOUR ATTENTION, IN YOUR DESIRE TO PERFECTION AND STAY THERE"! Then you will have the Out-pouring of Perfection because your desire world, your feeling world, is the magnetic power. Why do I call it the "magnetic power"? Because you are dealing with earthly conditions—qualities which must be perfected.

Now in the desire for Perfection, the Inner Quality acting there, is the already established—Power and Pressure of Light and Life which is Perfection; but since the place where the Remedial Agent, which is required is there, (Pointing to the Presence in the chart) We must draw that Perfection here, must We not? It is in the human octave where this correction must be made! BLESSED ONES, THERE IS NOT ONE OF YOU WHO CANNOT QUICKLY CORRECT ANYTHING IN YOUR BODY OR WORLD, IF YOU SET ABOUT IT WITH GREAT DETERMINATION. The reason is this: Here beating your heart is the Greatest Known Intelligence and Power in the Universe! The same concerning your supply!

The same Great Presence is the Treasure-house of you and your world! Of course your Presence is not holding so much coined gold, silver or bills there; but do you not see that this Wise Intelligence, when you really do accept It as your Treasure-house, will bring into action in the human octave, Its Harmonious Activity which brings the release to you? THERE IS NOT A HUMAN BEING ON THIS EARTH WHO OWNS ANYTHING! MANKIND ARE BUT GUARDIANS OF IT FOR THE TIME BEING, AND SINCE THEY CANNOT TAKE IT WITH THEM, THE PROOF IS, THEY DO NOT OWN IT. As Lotus often says, you do not own your bodies. Well it is true, but pretty soon you are going to! That will be quite a different thing!

My dear ones, I feel like a little boy when I begin to think upon this point! You cannot imagine what it is to Me, after all these centuries, to see so many in America who are going to make their Ascension in this embodiment without any question about it! (applause—audience rising)

Thank you so much, dear ones, and just FEEL while you are standing for a moment, what it means to Me! I may not say anything to you now; but I do want you to know what it will mean to Me, to grasp your hand in that Octave of Light, knowing that you are forever Free from these limitations of earth, after the hundreds of lives in which you have lived. I may try to be dignified, but you will see thru it in a minute! (applause) I tell you, it is the most Glorious Thing ever known on this earth. Never was such a thing in the Universe as that day, when individuals are freed by their call to Light, to Life, from these limitations of earth. (Thank you so much, won't you be seated?)

I want you to understand, that I mean every word of that! It is no idle talk, and remember please do not try to judge, any one of you; because you might still make a

few mistakes, that those mistakes are going to prevent your Ascension! It takes more than a few human mistakes, when you have given great attention to this Light, to deprive you of the Ascension, if you are sincere to that Great Light! Your motive and sincerity, dear people, mean everything in the world to that Victory! It is not a matter of a few little mistakes out here. Heavens, haven't there been thousands and millions in the past, and as evidence of that, please follow Me:

Since all the millions of mistakes have been made, and there is all the accumulation of the centuries; and since by the call to the Presence and the use of the Violet Consuming Flame, you can have dissolved and consumed all that accumulation, as We have told you time and time again, in from a few weeks to a few months at most; and in almost every instance, if the individual would be determined, it could be within one year; then tell Me, if there is anything greater in the world, and why a few extra mistakes would now prevent your Freedom!

Since you are having dissolved and consumed all that accumulation of the past, do you think a few more mistakes now in your sincere effort would prevent it? Watch out, that you do not condemn yourselves, because suddenly you find you made a little mistake.

Beloved ones, remember I have asked your beloved Viva to be the Guardian of the Light here in Cleveland! Won't every one of you co-operate with her to the fullest of your ability in Love, joy and happiness, that the Great Light may spread here and bring into Its Fold, the many people here who want It so much? (applause — audience rising) Thank you. I am sure you will do everything possible to help.

You see, it is not a matter of our beloved Viva, it is not a matter of you, but it is a matter of the STEADY, HARMONIOUS FOCUS OF THE LIGHT in your city;

so that the Harmony of that may reach forth and draw into Itself those who want This Light.

Now for instance, this Pillar of Light which has been established here, with the Surrounding Element of Complete Harmony, It would naturally reach out and draw by Its Great Drawing Power, the people who come here from time to time, who would become awakened to This Great Light! That is how this Mighty Focus of Light must be Harmonious, within Its Surrounding Element, in order to do Its Greatest Work, render Its Greatest Service. (Thank you, won't you be seated?)

I ask those from the west who are here, do you remember how long We have pled for Harmony, Complete Harmony in the Groups thruout America; and how We saw all that could be done? The blessed ones, not fully understanding, did not see the necessity of that Great Determination to keep the Complete Harmony there, to allow Us to do the things which We wanted to do so much, and so, We have had to wait; but I feel more certain than ever now, that it is not going to be long, until such Complete Harmony will be established thruout all Groups in America, that We will be able to pour forth and do the things We have waited for these—just about three years, to do. Oh, I mean for you individually as well as other conditions.

You see, dear ones, We dare not draw Power beyond a certain Pressure, until individuals hold sufficient Harmony within their own feelings! We cannot do it, because We would be responsible for whatever injury came to you by your lack of control. Now remember, in this of which I am going to speak, We are not responsible!

In every one of the Messengers' Classes, the step-up is continuous and growing greater, greater and greater! Since the Shrine class the step-up in each class is tremendous and will be here; and those who attended the Chicago class, felt the tremendous Charge there! Now necessarily

it must continue to be so! The matter of the number of people there, has not any particular thing to do with it; but This Great Cosmic Light and the Great Cosmic Beings in the Dispensations which have been asked for, my dear people, do you realize that is no idle thing? When We ask for a Dispensation from the Great Central Source of Intelligence and Power to this System of Worlds, We have taken on some Responsibility! Do you realize that? Do you realize, that when you call for things or a Dispensation, you are taking on the responsibility of holding harmonized the Greater Power that flows thru?

My blessed ones, do you realize what it means to become a hundred percent student? May I explain! You have made a contract with your Presence! Let us speak now in commercial terms for the moment—you have made a contract with your own "Mighty I AM Presence," to give certain obedience which that requires, to nothing else but your "I AM Presence"! Then, Life has taken you at your word and Life is very apt to hold you to that!

I say to all people in the future: THINK WELL BEFORE YOU MAKE A CONTRACT WITH YOUR OWN "MIGHTY I AM PRESENCE," TO BECOME A HUNDRED PER CENT STUDENT; BECAUSE IT MEANS YOU GIVE YOUR WORD, THAT YOU WILL BE OBEDIENT TO ALL THAT REQUIRES OF YOUR LIFE STREAM! If one wishes to become a hundred percent student with a wrong motive, it will be an unhappy day for that individual!

You see you are dealing with a Great Law, the Most Powerful in the Universe! I am not saying this to frighten any one, but I want you to feel all that It means! These are tremendous things, dear people! I know it is true and I say it quite frankly, there are some who just run along and say: "I want to be a hundred percent student," without any consideration whatsoever, as to what It means!

Well they will find out one day, that they are going to have to confront ALL that It means!

Oh, my dear precious people, is it possible there is any one who does not understand in This Great Law, that you are now dealing with the GREATEST AND MOST POWERFUL LAW IN THE UNIVERSE, THE GREATEST MAN WILL EVER KNOW! There is nothing greater than your "I AM Presence," and that is the releasing Power of the Infinite Power in the Universe into your individual world; for Its Perfecting, Purifying requirement and your "I AM Presence" of Life, which should be the Governor of your world and is the Governor of the Universe, is the Lifting, Raising Power, which raises you into your Ascension.

You know sometimes, as I pass to and fro among the students, I see now and then one who, Oh maybe for the moment in really sincere anxiety, keeps feeling that I have got to do something physical about this! Don't do that, dear ones! Go on making your call and leave all to your "I AM Presence" in Its Great Wisdom! Do you think when your calls are sincere, there could anything of human quality stand between you and that Presence which placed you here, whose Almighty Intelligence and Power of Light beats your own heart?

Oh, don't you see, dear ones, that is the Greatest Thing in the Universe, and because you do not seem to be manifesting Mastery here yet, is no reason to think or question the Authority of that Power which beats your heart! It is only because you have not cleared your world of accumulations enough, that this Great Presence does not pour thru in Its Fulness; but It will! It cannot help it!

Dear ones, please see there is nothing in the world can stand before that Presence and you, when you once sincerely call It into action! There is no human quality which can possibly do it; and I think you should feel that, dear ones, in your money supply! Your "I AM Presence" is

your Treasure-house, and if you will look to your Presence as the Treasure-house, Its Love, Wisdom and Power will go into action in the human octave, and bring about the conditions that bring, thru Harmony, the money supply you require! It has to do it, because it is the law of Life!

You might quite justly say to Me for the moment: "Well how about the individuals thru whom that supply might come? Do you think that Presence would make any mistakes? If the Presence brought to you, thru your call to It, the supply, then would It not be Divine Order and Divine Justice?

Will you observe your beloved Messengers, dear ones! They have never looked to a human being for one dime since they left Chicago. I told them before they left, that if they would look to the "Mighty I AM" for their supply to carry This Work forth, it would come forth; and they have never wavered for one single instant; and when some sudden requirement was there, they never forgot. They turned and said: "Mighty I AM Presence," here is an emergency! Now You are the Power that supplies the money to fulfill this! See that it is done," and it was done at once!

When you come to trust the Great Wisdom and Power —now notice I say: "the Great Wisdom and Power" of your "I AM Presence" which beats your heart, you will never in this world be disappointed.

Now observe, my dear ones, why you go on day after day. Your Higher Mental Body is the Regulator, the Director of all the activities of the organs of your body, and until something gets out of order by discord, you think it is quite wonderful. You do not have to give it a single thought. You say: "I want to go here," and you go; "I want to go there," and you go; "I want to do so and so," and you do it. Well, what in the world is enabling you to do it? Do you think those physical forms are enabling

you to do that? Oh, my dear ones, surely not! Of course, you do have a certain amount of gathered energy which would involuntarily act, but, my dear people, the Intelligence, the Energy which you call forth, is from your Presence! Since It is wise enough to direct the functions of your body, and if you keep harmonious, keep you in perfect order, health and strength, why wouldn't it do anything else you require?

Do you not see, it is just human concept which could temporarily dominate in your world of thought and feeling, that deprives you of the Fulness of the Presence, flowing forth to render whatever service you might call forth or require? That is the only reason, you seem to be deprived of a single thing!

Now look again! As you know, these dear Messengers were owing five months rent when they left Chicago, because they had not been able to make connection with the supply. Well, they went forward, at My Request, believing what I said; trusting Me, trusting their Presence; and you see the result! There is not a living person on this earth, who would have the same sincerity, the same determination and give the same obedience, who would not be able to do the same thing; but you don't know the hours, and hours, and hours of the most terrific application that human beings ever made, which they made. I am going to tell you something—I don't think they will mind—from the time of their second class in Philadelphia, when they went South to Florida, then to Dallas, then California, they went North and came back to Los Angeles, no such application was ever made in this world as they made. They never stopped day or night! (applause —audience rising)

I mention this, that you may see what real dynamic application does; because there is nothing that can stand before it in the Universe; because that is the Power of Light, or the Pressure of Light called forth into action, and

all human qualities must go down before It, must dissolve before It! That is why I bring to your attention these points! (thank you so much)

Now, I am going to say one thing more concerning this which should be the greatest encouragement to every human being on this earth! Of course you know a little of it, but my precious people, you have no idea, the terrific destructive forces, that these beloved ones have had to stand against, and are still standing against to carry This Light! No such thing was ever known on this earth, as the destructive forces which have been projected to these two blessed ones, to stop This Light; but to show you how all destructive force finally destroys itself, the Messenger just had word from the west today that ———— who spread his viciousness all over the world, has sent word to one of the groups, that he thought he might just as well give it up. (applause — audience rising). He said the students would not any longer read his literature and no one else seemed interested, so he thought he was about finished! Well that is quite True! I agree with him, but it seemed a long time, didn't it? Well, don't you see, We can always afford to be patient! We could have put him helpless on a bed the rest of his days, but We did not.

People destroy themselves by their own destruction! We do not use a destructive force and even when there are those We must dismiss, still We are not using a destructive force; because their own qualities have been their dismissal and have cut them short! Won't you see that, dear people, so that there is no feeling in you, that I am making a mistake or that I am being unjust! If you do, then you make a GREAT MISTAKE!

We are touching upon a number of things, tonight, that I am sure will give you great Happiness and Freedom, dear ones. It is not quite as easy to understand the conditions that are existing in Europe tonight, yet will you clearly follow Me in these words: As these continuous

calls go forth to the Great Power of Light, to dissolve all human selfishness and discord from the earth, as the Great Goddess of Liberty and the Mighty Arcturus have said; then conditions which have held nations in bondage and destruction for centuries, must one day find that viciousness returned upon them or those who were the cause of it, which will cause to be dissolved the originators of this condition—a vastly different thing, than before This Light was known!

You see dear ones, when people of the world begin to really know that their own human physical heart, is the Outpost of the Greatest Power and Intelligence known in this Universe, then they have set into action the Greatest Known Law in the Universe, to bring about these conditions; which will eventually be the Remedy and removal from this earth of every destructive force. It is the Law of your Life, of every human being's Life on this earth!

Remember, the Higher Mental Body who is the Director of the Currents of Light and energy thru every human being, wants Perfection just the same as you want it! It does not make any difference what the physical is doing or how destructive it is, that Higher Mental Body wants Perfection, just the same as you do! Then, do you not see how after all, outside of the very atmosphere of this earth, you have every Co-operative Force or Power and Intelligence of this Universe, acting in conjunction with you and your call? Then, what is there in the world that could stand against it?

Dear ones, you have a Scepter of Power in your hands in your understanding and application of your "Mighty I AM Presence" which is the Greatest Thing in this Universe; and there is nothing to compare with It or ever will be!

I am going to say something, tonight, which I have never said and I think We should begin now. Why do you suppose, in all other various attempts to bring a greater

understanding to mankind, and in the various things in which the Words "I AM" have been used, why do you think the Explanation was withheld? We have never explained this to any of you! Why do you think mankind have not been given this before? While many temporarily had a Tremendous Feeling at certain times, when they would touch upon the Words "I AM," yet the explanation was not given. Perhaps, many of you know of intervals in your own experience, when you would feel a sudden Thrill and Power from those Words, and scarcely before you knew it, It was gone! The reason is this: Until the use of the Violet Consuming Flame could be brought into action, to dissolve the human discord, the Power released in the acknowledgment of the "Mighty I AM Presence" would often have thrown people out of the body; because of the Power released, suddenly being requalified by human desires!

I know many have felt impatient with Me at times, but why have I led the students of America along so gently? Because I know the Power of These Great Laws! You are living the Law of Life, dear people, in your attention to the "I AM" Presence." It is no respector of persons, and when you call to that Presence with deep sincerity and determination, you release a Power you cannot imagine, unless you see with the All-seeing-eye within that which is released!

I could find a few among the student body today, who could under a certain powerful impulse, release a force from their "I AM Presence" that would stop a projectile, because I have seen that force; but they have given absolute obedience, having maintained Harmony and that Power gathered, is charged with the Power and Perfection of the Presence, which is the Power of Light, and no human qualities are there!

Therefore, this is what I wish you to understand, my dear ones, that if you, for any reason whatsoever, allow

yourselves to keep feeling inharmonious about persons, places or conditions, how could you expect the Wisdom of your Higher Mental Body to release Powers of Instantaneous Action at your call? Do you not see, dear ones, how it is only a lack of that needed Harmony which prevents you having Absolute Instantaneous Answers to your calls at any time?

I just want to tell you, because I happened to be present, when the Messenger read the letter today. At the beginning of the Chicago class, a blessed lady wired for assistance for her husband who had an acute attack of appendicitis. There seemed to be no possible chance, but to go to the hospital for an operation. The Messenger felt the powerful impulse to make the tremendous call immediately, when the wire came. He stood on his feet and made this most powerful call and at the same moment, the doctor was in the room. All of a sudden, all inflammation subsided and the doctor saw it subside! Presently he said: "Well, I think an operation won't be needed." The next day he came back and the husband was quite recovered. The wife said to the doctor: "Do you think it could have been the hot applications"? The doctor looked at her and smiled and said: "Oh no. Hot applications don't do that." Well, she said: "Perhaps it was God." Patting her on the shoulder he said: "Madame you are quite right. It could not have been anything else, because in my entire experience, I have never seen any such thing." That was the instantaneous answer to the call made!

Now, beloved students, won't you see and feel this! There is not one of you who cannot do the same thing, as you gain momentum and confidence! There are two kinds of confidence you know. We are talking about Divine Confidence now, but WHEN YOU REALLY HAVE CONFIDENCE IN YOUR "MIGHTY I AM PRESENCE," IN YOUR CALLS, YOU WILL BEGIN TO

HAVE THESE INSTANTANEOUS ANSWERS WITHOUT NUMBER! Oh, that day when you do, your joy will know no bounds! Then, you will begin to feel the Mastery and Authority which you really are!

Oh, my dear ones, just think, as you sit here tonight: This Light which beats your heart, is the Scepter of Power and Authority every moment, for your dominion over all things upon this earth, but you don't have the confidence in It! You have so long believed that persons, places and conditions out here, have power to limit or disturb you or make you inharmonious; but that really is not the case! It is your reaction to a thing that determines its effect in your world; and that reaction is your feeling toward it.

As the Messengers have so often said, you can take two people, put them thru the same condition—one will laugh it off and pay no attention, the other takes it seriously and has serious results; but in your acknowledgment of your "I AM Presence," is the Authority which is yours, if you will remind yourselves, that this Presence which is beating your heart, is going to do these things. All you are asking for, is the Authority of the Universe. Oh, what a different thing would come into action in your application, if you can feel this!

Dear ones, I ask you to just silently decide within yourselves, how many times before you start to make your application, do you remind yourselves of that? Some emergency comes along, and you leap into your application without stopping to think: "Now my Presence to whom I make my call to do this, has ALL AUTHORITY! Therefore, how could I question or doubt Its Ability to do this thing right now! Oh, how I like those two words—RIGHT NOW!

Oh, you would smile, if you had seen Me a long time ago, when I was having My battle and I would try to feel that so earnestly, then I would make a gigantic call and it did not operate. Then, I would go back to the begin-

ning, but after going thru that a few times, I tell you, that other quality just dissolved and disappeared; then, when I went into action, the result was there. I tell you, dear ones, I know from experience!

As long as you allow the human to have authority to dominate you, it will hold that dominion; but when you will stop, still yourselves and say: "Now this for which I am calling, is thru the Authority of my own "Mighty I AM Presence," under the Action of my Higher Mental Body and Its Direction; and knowing that my "I AM Presence" is the Authority of the Universe, then there is no human quality can stand between It and the achievement! Then, when I make this call, there is no question of its immediate result." After a little of that kind of preparation, you will feel a confidence, my dear people, in your calls to your Presence, that will give you Instantaneous Action.

I think all of the students are at the point now, where they should have this, and of course a great many are having wonderful marvelous results; but I want all the students who are really sincere, to have those same results. That is why I am going into this tonight. Your sincerity is so great here; your determination is so great—and really what you have achieved has been so tremendous! Do you not see how wonderful has been the answer to your calls for money supply here? Do you not see how really wonderful it has been! Yet, all that you have achieved in the transcriptions, in the broadcasts and all, is a magnificent thing, dear people, a marvelous thing. You are not a great group here of several thousand people, but your determination and loyalty has been unsurpassed, and I want you to know and feel that!

Now, then, please remain seated. You probably have thought that things have been rather quiet since the Messengers have arrived. True, in the outer! Within your city and for fifty miles surrounding, there have been re-

moved the discarnate entities. (applause — audience rising) I just could not deprive you of that, but what a great rejoicing! One day, when you see, you will know all that it means, for these cities and states for which this has been done. Please, do not ever expect Me or any of the Great Ones to describe or make any effort to describe to you, what this means! If you knew the Force, the Power that it requires to do this, you just would not care to hear the description. Dear ones, while you are standing, will you try to see and feel this!

You think of Us as Transcendent Beings and We are, there is no question about that! You feel in the human octave, that there are certain activities of Life, which you would not like to soil your hands in doing! Did you see what We are compelled to do, in removing these discarnates, in this vast scope of your city and for fifty miles surrounding, then you would understand what We are compelled to do to render you that Service! So please, do not feel dishonored, in anything that your hands are required to do, which is honorable in the human octave; to bring Perfection and happiness to you. We have never dared venture any description.

Perhaps, the greatest battle of the Light and darkness was in the removal of the entities of Chicago. They had been held there over a long period of time and much had to be done by Actual Force! I WANT YOU TO SEE A LITTLE OF WHAT WE ARE DOING, TO HELP THE PEOPLE OF EARTH TO BE FREE! MY DEAR ONES, IF MANKIND OF EARTH COULD UNDERSTAND THIS, AS YOU ARE UNDERSTANDING IT TONIGHT, I AM SURE AMERICA COULD BE FREED OF EVERY HUMAN QUALITY INSIDE OF ONE YEAR! All discarnates could be removed and all the substance of human qualities which have been charged into the belt above and around America, would be no more.

You do not see these things and know them as We do, but my dear people, so far as their influence upon mankind is concerned, it is REAL! It is Substance, it is energy humanly qualified and sometimes, most fiercely destructive! (Won't you be seated?) That is why this has already been achieved, in preparation for the coming class, that you might receive the fullest possible benefit, for steadily and surely this Victory of the Light is going forward!

Please, beloved students, do not feel dismayed, because conditions seem to be hanging fire in Washington, D. C.! There is of course the under-current which is determined to drag America into war; but just keep knowing that it has no power and that the Forces of Light, the Cosmic Light and Those Rays projected by the Ascended Masters, the Cosmic Beings and the Legions of Light, are going forth into action! Now mark you, what the Activities of K-17 and His Legions of Light are. They are acting almost in the physical octave, enough so to do physical things, and remember with that Activity, all things are possible!

Many of the senators are being charged! We do not want to use force, WHICH WE MAY BE COMPELLED TO USE, IF THIS THING SHOULD GO THRU; but I have great confidence tonight, that it will not. All destructive forces in America are seeing for the first time in their lives, that there is a Power acting which they do not understand nor comprehend! You notice the vast change, and if you saw the papers, today, you would see where one of the first focuses in America of the communistic element, which brought such destructive power and immoral activity into our schools and colleges, has been put down. In Harvard, they have burned five thousand communistic pamphlets in that college!

Now, dear people, the people of America are awakening! It might seem slow, but I tell you faster than you realize; because there are many sources in America which, while they are not awakening to This Light, they are

awakening into a loyalty to America which is a powerful thing! I ask you to notice the difference in one year ago and today!

You, who sometimes attend moving pictures, saw even up to a year ago, if anything communistic was mentioned, you heard great commotion of acknowledgment. Well, since the impulse to throw your Beloved American Flag on the screen has come, the change which has taken place has been tremendous, and today your Flag never fails to receive an ovation. (applause)

Now, beloved ones, I am just mentioning this to show you the trend of the mass of the people! That, I think, is a considerable transformation in almost one year. I tell you, up until a year ago or perhaps a year and a half, and up until Dies began his investigation, the people were asleep! Think what that man has done for America! Surely, my dear people, he is an Ascended Master Friend raised up, to reveal the destructive forces in America! You must observe the powerful protection he must have had to continue that great work!

After all, are you not having the evidence before you of the answer to your great calls? NEVER WEARY OF YOUR MIGHTY DECREES! THE MOST WONDERFUL THING THAT WAS EVER DONE BY MAN, IS THESE DECREES THAT GO FORTH; and yet, there are those pretending sincerity to This Light, who try to instill into people at different points, that the Decrees are no longer necessary. Dear ones, when they are not any longer needed, I will be the first to let you know with all the Joy of My Heart!

We are winning a Victory that will last thruout eternity, in and thru these Mighty Decrees! When you understand, and if you do, remind yourselves every time you send a Decree forth, that it goes into action in the mental and feeling world of mankind, just as definitely as if you threw a stone into the water and watched its pulsations

go forth, then you will feel the greater Power! It goes forth and acts in the mental and feeling world of mankind, just as definitely as you write down a word with pen and ink, but in that there is no resistance. It just goes into action; and since the mental and feeling world of mankind are one, it acts.

There is one other point I want, so earnestly, for you to get clearly tonight. In your calls to the Presence, and in the Decrees which you send forth, the "Mighty I AM Presence" of every one of you is ONE insofar as the Quality of Perfection is concerned, isn't it? Every one of you has an "I AM Presence," but your "I AM Presence" is one with the "I AM Presence" of everyone else, in the Glory and Perfection which It is.

Now then, let us take the other action. The mental and feeling world of mankind is ONE! Then you send forth a Decree which is a Fiat of Life—now let us just wait a moment! How is it that you send this forth? Is it not Life acting thru the voice of your physical form, which is sending this forth into action? Then, does not all Life want to respond and co-operate with that, to bring the results you require? You see It does. There is no obstruction, because all Life wants the same thing as you do in your call for Perfection. Then, since the mental and feeling world of mankind is one, your Decree goes forth into action, and can any one of you tell Me where the stopping point of that impulse is which goes forth?

Since it is Life that has made the call, sent forth your Decree, then will It not continue to act indefinitely? Do you see? Now then further, It will not stop unless you recall It! Since you are the one who sent It forth and you do not recall It, then the Power of Life which is you, which is Eternal, will keep that impulse going forth, and if you would ask, It would keep sending its impulse forth without cessation.

This is another point which I think We should call to your attention, if you will silently use your feeling, to call that its impulse—whenever you feel like it, say once an hour—continues to go forth, once an hour or twice or whatever you see fit; DO YOU NOT SEE THAT THE LIFE AT YOUR CALL, WHICH SENT IT FORTH, WILL CAUSE IT TO CONTINUE TO REPEAT ITSELF; UNTIL IT WOULD GAIN A MOMENTUM SO GREAT, NOTHING IN THE UNIVERSE WOULD STOP IT, PRODUCING THE PERFECTION FOR WHICH YOU HAVE CALLED. IT IS MARVELOUS!

These Powers are so far reaching and that is why! As you gain the greater confidence, the greater fulfilling of your calls will take place; and not only will you feel the assurance of the immediate action; but you will at the same time know—well now every hour or twice an hour, this impulse goes forth again and again, and again to fulfill that Decree. Do you not see, that one day not far distant, everybody, after this crisis is met and conquered, will have come to the point where they can, three times a day, send forth Decrees for their own specific requirements; FOLLOWING THEM WITH THIS FEELING of once or twice an hour or whatever they choose, SO THE IMPULSE IS GOING ON IN ITS EVER-INCREASING ACTIVITY, UNTIL THE FULFILLMENT OF THAT IS ACHIEVED; and one Victory after another would be yours as easily as you take your meals.

That is why dear people, you are dealing with Law, the Infinite Power of the Universe! Just because these bodies have seemed to be limited so long, is no reason why they should remain so! Dear ones, you who seem to have many years over your heads, please do not ever feel, that because of your human qualification, you can not have the Same Power, Youth and Energy from your Presence. You CAN draw It forth at your command!

What do you think stops age? What do you think stops limitation? What do you think stops any human quality? By refusing to accept it or give it further power to act. In your Six Mighty Decrees which you issue, my dear people, they are the most Magnificent things ever known upon this earth. "We say to all human creation: 'you have no power' "! My dear ones, do you not see, that is being charged into the mental and feeling world of the people of earth with a Gigantic Power; and it has been for more than three years now? Well Its momentum is gaining Tremendous Power. Why? Because these Great Beings of Light, seeing that sincerity, will amplify It.

Perhaps at this point, I should apologize to the Messengers and some of the Staff. In this gigantic achievement, in removing the discarnate entities, We needed some extra energy, and usually of course you go nearest home for your supply! However, the achievement is here; and I am sure they will have no cause to regret the use of the extra energy. I trust this will be satisfactory.

Dear ones, I am very happy, tonight, over all that has been achieved and the steady Victory and Momentum We are gaining in Washington. One day, I hope I shall be able and free to explain at least the high lights of all that has had to be done there. Sometimes to change a powerful human desire is no idle thing, but since it may be done, well We must use whatever is required to do it.

I say this to all students in America and the world tonight: My dear ones, in all that you have furnished, it is only one-third of what We require. Of course it is your problem, the problem of the people of the earth, yet We want you to be free—I presume, more than you do yourselves; but since that is Our Privilege to serve, and since We must furnish two-thirds of the energy—We have got to have your one-third first! We have to be sure of that, then, We are sure of the other two-thirds; but once that comes forth, then We proceed with no uncertainty.

Sometimes, if you pay someone a sum of money and don't get a receipt you might have to pay it the second time. If you get your receipt, you are quite sure of yourself. If We get Our supply, We are sure of it—We feel quite safe.

Dear ones, this Great Service is a Glorious Joyful Thing, and We do enjoy it! Oh, when We see blessed ones everywhere, releasing that Almighty sincerity and great determination for the Protection and Freedom of America and their own Freedom and Ascension, there is not a thing in the world within our Power to give, that We would not give for your strength and Victory! After all, it is so little after all the accumulation of the ages to hold Harmony now, making your calls which allow your Great Presence of Life to give you Its Great Freedom and Ascension!

Let Me show you how. If at any time, there would be a human question come to you concerning your Freedom and Ascension, remember—it is a Law that is always acting! Your human is just as apt to say to you: "Well you are just fooling yourself. You are just wasting your time and energy. How would you have your Ascension"? and all such things you know. Well, let Me show you, why you should NOT listen to it! The human which says that, does not know what it is talking about! Your call for your Freedom and Ascension is the Law of Life, and your Presence, the Wisest Intelligence in the Universe, which beats your heart, is the Power and Authority which raises you into your Ascension. Then, how could the human intellect say to you or question the Authority of that Presence, Power and Intelligence to do it? You see you have it right by the ear every time. It cannot talk back to you, if you realize that.

I have seen a good many people in whom the intellect was talking back to them and boy, they were accepting it. That is the reason I am prompting you, tonight, so you may

never be bothered again, by any suggestion from your human self or anyone's else, regarding the Victory of your Freedom and Ascension!

You know I sometimes long in an evening like this, to take you on a journey with Me and by worded description, just briefly show you something of what you have passed thru. It would take some hours to do it, but dear people, then I am quite sure, you would understand thoroughly, what this means in your Freedom at this time; because it is Life, the Authority of Life which is doing this! You in your feeling and your intellect make the call, and since it is for Perfection, then It is the fulness and Power of Life that makes the call; and the Greater Part of Life which is there, renders the Service and lifts you into Its Perfection. Is there anything simpler in all the world or more clear?

Just see how the Intelligence, Power and Light that beats your heart, is the lesser part of that Great Light, which is the Perfection and Ruler of the Universe! Then, would there be anything to prevent that Great Presence raising you, with your attention held to It, into the Perfection It is, forever free from earth.

Don't you see how It is Real—the most practical thing known to man? There is not one thing in your mechanics, today, half as practical. There is nothing transcendent about It or unusual. It is just a Great Law of Life which is acting, and as soon as you see that clearly, well you will have the Full Perfect Confidence of It; and there would not be a single thing from that moment on, which will stand between you and this Perfection!

I am going to tell you a joke on the Messenger. You know I have been watching him for sometime, to see in all these experiences how much, if any, was registering within. So recently, he said, or he sent the call and said: "Saint Germain, how much longer is this thing going to continue"? Well I did not say a thing. So after awhile,

he sent the call again, and so I said, "Until it is finished." Well he did not say anything more, but I could see a very great hope there, that it might not be long.

Dear ones, do you realize what it means for these Beloved Messengers to have the tremendous courage and strength they have had, to stand against all that has been and is? Just a little further and they are going to see the reason for many things, and how all of this has been working up to a point of very great achievement. After all, these things of the outer world are just human qualities; and when you remember that they have no power, Oh really in your feelings, not here (in the head) but here (in the heart), then they really do not! That is the needed activity today. Then, your feeling world has to know definitely that all persons, places and conditions which would limit you, really have no power.

Remember, in these Six Mighty Decrees which you give, there is not a thing more powerful in this world; and if you feel this Truth and Power deeply, every time you issue one of these, you will be building into your feeling world that Absolute Power and Authority which makes them a Reality in your individual world!

When you say, as you have so often, and put your deep intense feeling into it: "To all human creation, you have no power!" it is a magnificent thing! You are building that for Absolute Positive Action into your world. "The Limitless Legions of Light sweep across the face of the earth and all human darkness disappears." My dear ones, think, that has gained a momentum these three years! It is gaining an Authority, Power and Dominion which is unparalleled!

That is why, you can afford to be patient and rejoice in the Glories that await you in the Victory and Authority which is yours; because remember, in your earnest devotion and attention to your "I AM Presence," there is not one thing, that stands between you and the Perfection

which is there; which you can draw here into your body and world of action.

I thank you with all My Heart, dear ones, for this opportunity to talk to you so closely, and be so near in your hearts. May you feel Our Great Love and Gratitude to you, for every effort that you make, in your calls to the Great Presence of Life; and may you know definitely, tonight, that no call has ever gone forth unanswered! Whether you have seen the outer manifestation of it matters little, but no call to that Presence of Life, ever has or ever will fail to be answered! Outwardly the human cannot judge, but in the great momentum of your calls, remember it is the lesser part of Life, calling to Its Greater Perfection, to bring Its Freedom here!

I thank you!

MOST RECENT AND UNPUBLISHED DECREES

3 PREAMBLES etc.

"I AM" (3) the Authority and Power (3) of Light without limit, then LET THERE BE LIGHT, LIGHT, LIGHT, the Substance of the Cosmic Light of a Thousand Suns!

POWERS OF LIGHT! POWERS OF LIGHT! POWERS OF LIGHT! Give us all of Your Light (3), Help (3), Power (3) without limit! Raise Your Swords of Blue Flame, and MANIFEST (3)—

MIRACLES OF LIGHT OF A THOUSAND SUNS! (3) (Repeat after each line)

Blaze (expand, explode, charge, or drive) thru all war right now! (or any condition or problem)

Blaze thru all war; compel all that human to bow!

Blaze thru all war; each moment, each day!

Blaze thru all war; compel our (his, her, etc.) Light's Victory to forever hold sway!

Compel Your Mighty Presence to forever hold sway!

Compel Saint Germain's Freedom to forever hold sway!

Compel Victory's Victory to forever hold sway!

Compel Daddy's Obedience to forever hold sway!

Compel Hercules' Invincible Protection to forever hold sway!

Compel the Seven Fold Flame of the Seven Mighty Elohim to forever hold sway!

Compel the Power of the Three times Three to forever hold sway!

Compel the Great Cosmic Word "I AM" to forever hold sway! (3)

Compel the Cosmic Scythe of Blue Flame of a Thousand Suns to forever hold sway!

NOTE: Use the same form for any of the following:

POWERS OF LIGHT!
BLUE LIGHTNING FROM THE CENTRAL SUN!
PROTECTION OF LIGHT!
VIOLET FLAME OF A THOUSAND SUNS!

* * * *

3 PREAMBLES

"I AM" (3) the Authority and Power (3) of Light without limit, then LET THERE BE LIGHT, LIGHT, LIGHT, the Substance of the Cosmic Light of a Thousand Suns!

POWERS OF LIGHT! POWERS OF LIGHT! POWERS OF LIGHT! Give us all of Your Light (3), Help (3), Power (3) without limit! Raise Your Swords of Blue Flame—and

(Repeat once, then follow with)

STOP! (3) SMASH, BLAST AND ANNIHILATE (3) all that is not of the Light in, thru and around——— ———in ONE MIGHTY STROKE right now!

STOP! (3) SMASH, BLAST AND ANNIHILATE (3) all that is not of the Light in, thru and around——— ———in ONE MIGHTY STROKE, and compel all that human to bow!

STOP! (3) SMASH, BLAST AND ANNIHILATE (3) all that is not of the Light in, thru and around——— ———in ONE MIGHTY STROKE, each moment, each day!

STOP! (3) SMASH, BLAST AND ANNIHILATE (3) all that is not of the Light in, thru and around——— ———in ONE MIGHTY STROKE, and compel our (his, her, etc.) Light's Victory to forever hold sway!

(Use same form as in above Decree)

NOTE: Use the above form for the following:

Annihilate that case IN ONE MIGHTY STROKE!

Annihilate that stop order on the mails IN ONE MIGHTY STROKE!

Annihilate all hell and intended hell driven against ——————— in ONE MIGHTY STROKE!

Annihilate all hell and intended hell in the money world IN ONE MIGHTY STROKE!

Annihilate all hell and intended hell driven against Saint Germain's "I AM" Activities, our Beloved Don, Ourselves and all under this Radiation IN ONE MIGHTY STROKE!

Annihilate all hell and intended hell driven against America's transportation, communication and supply of the necessities of Life to her people IN ONE MIGHTY STROKE!

Annihilate all hell and intended hell in ——————— IN ONE MIGHTY STROKE! And compel Our Light's Victory to forever hold sway! Compel Your Mighty Presence to forever hold sway! etc.

(Same form as above)

* * * *

3 PREAMBLES

"I AM" (3) the Authority and Power (3) of Light without limit, then LET THERE BE LIGHT, LIGHT, LIGHT, the Substance of the Cosmic Light of a Thousand Suns!

POWERS OF LIGHT! POWERS OF LIGHT! POWERS OF LIGHT! Give us all of Your Light (3), Help (3), Power (3) without limit! Raise Your Swords of Blue Flame—and

(Repeat once, then follow with)

In the Name and Authority of the "Mighty I AM Presence" and All Powers and Beings of Light without limit! Compel (3) all that is not of the Light in, thru and around ——————— (1)—to

(Repeat after each line)

LET GO! (3) of America, her people and her resources right now!

LET GO! (3) of America, her people and her resources, and compel all that human to bow!

LET GO! (3) of America, her people and her resources, each moment, each day!

LET GO! (3) of America, her people and her resources, and compel our (his, her, etc.) Light's Victory to forever hold sway!

Compel Your Mighty Presence to forever hold sway!

(Same form as above)

* * * *

3 PREAMBLES etc.

The Violet Flame of a Thousand Suns, "I AM"!
The Violet Flame of a Thousand Suns, I command!
The Violet Flame of a Thousand Suns, is mine today!
The Violet Flame of a Thousand Suns, thru me forever hold sway!
The Violet Consuming Flame, "I AM"! etc.
(follow with the form above)
The Invincible Tube of the Light, "I AM"! etc.
The Ascended Masters' Ring-Pass-Not of Blue Flame around me, "I AM"! etc.
Ascended Master Attention to the Light, "I AM"! etc.
Invincible Attention to the Light, "I AM"! etc.
Limitless Attention to the Light, "I AM"! etc.
Eternal Attention to the Light, "I AM"! etc.
Ascended Master Power of the Word "I AM"! "I AM"! etc.
Ascended Master Authority of the Word "I AM"! "I AM"! etc.
Ascended Master Feeling of the Word "I AM"! "I AM"! etc.
The Instantaneous Annihilation of all opposition to Saint Germain's "I AM" Activities, "I AM"! etc.

The Instantaneous Annihilation of all opposition to the Light—cause, effect, record and memory, wherever "I AM"—"I AM"! etc.
The Invincible Rights of Free Men, "I AM"! etc.
The Limitless Invincible Expansion of the Light thru my body and clothes right now, "I AM"! etc.
The Invincible Cross of Blue Flame of a Thousand Suns, "I AM"! etc.
The Invincible Cross of White Fire of a Thousand Suns, "I AM"! etc.

* * * *

The following Decree has a tremendous four-fold activity. In the first line we acknowledge the Great Creative Word—"I AM"! In the second line we use the Authority to Command. In the third line we claim our own. In the fourth line is the Eternal sustaining Action of the Decree!

NOTE:

Use any one or combination of the following words in any or all Decrees according to the meaning and requirement:

Ascended Master Invincible Instantaneous Limitless Eternal Unconditional Overwhelming Saint Germain's (or any Ascended Master's Name)	Safety of the Light, "I AM"! etc. Protection of the Light, "I AM"! etc. Invincible, Limitless Safety of the Light, "I AM"! etc.

* * * *

DECREES

EXAMPLE:

Ascended Master Obedience to the Light, "I AM"! etc.
or

Invincible Obedience to the Light, "I AM"! etc.
or
Limitless Obedience to the Light, "I AM"! etc.
or
Daddy's Obedience to the Light, "I AM"! etc.
Limitless, Invincible Freedom of the Light, "I AM"! etc.
Limitless, Invincible Victory of the Light, "I AM"! etc.
Limitless, Invincible Feeling of the Light, "I AM"! etc.
Limitless, Invincible Authority of the Light, "I AM"! etc.
Limitless, Invincible Concentration of the Light, "I AM"! etc.
Limitless, Invincible Kindness of the Light, "I AM"! etc.
Limitless, Invincible Mastery of the Light, "I AM"! etc.
Limitless, Invincible Silence of the Light, "I AM"! etc.
Limitless, Invincible Secrets of the Light, "I AM"! etc.
Limitless, Invincible Service of the Light, "I AM"! etc.
Limitless, Invincible Scepter of the Light, "I AM"! etc.
Limitless, Invincible Power of the Light, "I AM"! etc.
Limitless, Invincible Powers of the Light, "I AM"! etc.
Limitless, Invincible Alertness of the Light, "I AM"! etc.
Limitless, Invincible Miracles of the Light, "I AM"! etc.
Limitless, Invincible Perfection of the Light, "I AM"! etc.
Limitless, Invincible Wealth of the Light, "I AM"! etc.
Limitless, Invincible Supply of the Light, "I AM"! etc.
Limitless, Invincible Money of the Light, "I AM"! etc.
Limitless, Invincible Health of the Light, "I AM"! etc.
Limitless, Invincible Healing of the Light, "I AM"! etc.
Limitless, Invincible Relaxation of the Light, "I AM"! etc.
Limitless, Invincible Rest of the Light, "I AM"! etc.
Limitless, Invincible Forgiveness of the Light, "I AM"! etc.
Limitless, Invincible Purity of the Light, "I AM"! etc.
Limitless, Invincible Peace of the Light, "I AM"! etc.
Limitless, Invincible Intelligence of the Light, "I AM," etc.
Limitless, Invincible Knowledge of the Light, "I AM"! etc.
Limitless, Invincible Expansion of the Light, "I AM"! etc.

Limitless, Invincible Action of the Light, "I AM"! etc.
Limitless, Invincible Rays of the Light, "I AM"! etc.
Limitless, Invincible Praise of the Light, "I AM"! etc.
Limitless, Invincible Consciousness of the Light, "I AM"! etc.
Limitless, Invincible Courage of the Light, "I AM,"! etc.
Limitless, Invincible Harmony of the Light, "I AM"! etc.
Limitless, Invincible Music of the Spheres, "I AM"! etc.
Limitless, Invincible Strength of the Light, "I AM"! etc.
Limitless, Invincible Energy of the Light, "I AM"! etc.
Limitless, Invincible Essence of the Light, "I AM"! etc.
Limitless, Invincible Love of the Light, "I AM"! etc.
Limitless, Invincible Gratitude of the Light, "I AM"! etc.
Limitless, Invincible Poise of the Light, "I AM"! etc.
Limitless, Invincible Precipitation of the Light, "I AM"! etc.
Limitless, Invincible Etherialization of the Light, "I AM"! etc.
Limitless, Invincible Levitation of the Light, "I AM"! etc.
Limitless, Invincible Journeys of the Light, "I AM"! etc.
Limitless, Invincible Traveling of the Light, "I AM"! etc.
Limitless, Invincible Autos of the Light, "I AM"! etc.
Limitless, Invincible Friends of the Light, "I AM"! etc.
Limitless, Invincible Defenders of the Light, "I AM"! etc.
Limitless, Invincible Champions of the Light, "I AM"! etc.
Limitless, Invincible Protectors of the Light, "I AM"! etc.
Limitless, Invincible Victors of the Light, "I AM"! etc.
Limitless, Invincible Joy of the Light, "I AM"! etc.
Limitless, Invincible Enthusiasm of the Light, "I AM"! etc.
Limitless, Invincible Legions of the Light, "I AM"! etc.
Limitless, Invincible Mercy of the Light, "I AM"! etc.
Limitless, Invincible Dissolving Power of the Light, "I AM"! etc.
Limitless, Invincible Divine Justice of and to the Light, "I AM"! etc.

Limitless, Invincible Inventions of the Light, "I AM"! etc.
Limitless, Invincible Comprehension of the Light, "I AM"! etc.
Limitless, Invincible Dedication to the Light, "I AM"! etc.
Limitless, Invincible Loyalty to the Light, "I AM"! etc.
Limitless, Invincible Allegiance to the Light, "I AM"! etc.
Limitless, Invincible Endurance of the Light, "I AM," etc.
Limitless, Invincible Voice of the Light, "I AM"! etc.
Limitless, Invincible Substance of the Light, "I AM"! etc.
Limitless, Invincible Defense of the Light, "I AM"! etc.
Limitless, Invincible Transportation of the Light, "I AM"! etc.
Limitless, Invincible Communication of the Light, "I AM"! etc.
Limitless, Invincible Accommodations of the Light, "I AM"! etc.
Limitless, Invincible Clothing of the Light, "I AM"! etc.
Limitless, Invincible Food of the Light, "I AM"! etc.
Limitless, Invincible Presence of the Light, "I AM"! etc.
Limitless, Invincible Management of the Light, "I AM"! etc.
Limitless, Invincible Fulfilment of the Light, "I AM"! etc.
Limitless, Invincible Manifestations of the Light, "I AM"! etc.
Limitless, Invincible Marvels of the Light, "I AM"! etc.
Limitless, Invincible Wonders of the Light, "I AM"! etc.
Limitless, Invincible Glory of the Light, "I AM"! etc.
Limitless, Invincible Blessings of the Light, "I AM"! etc.
Limitless, Invincible Application of the Light, "I AM"! etc.
Limitless, Invincible Revelations of the Light, "I AM"! etc.
Limitless, Invincible Balance of the Light, "I AM"! etc.
Limitless, Invincible Speed of the Light, "I AM"! etc.
Limitless, Invincible Divine Order of the Light, "I AM'!' etc.

Limitless, Invincible Out-pouring of the Light, "I AM"! etc.
Limitless, Invincible Co-operation of the Light, "I AM"! etc.
Limitless, Invincible Release of the Light, "I AM"! etc.
Limitless, Invincible Help of the Light, "I AM"! etc.
Limitless, Invincible Humility of the Light, "I AM"! etc.
Limitless, Invincible Selflessness of the Light, "I AM"! etc.
Limitless, Invincible Divine Plan of the Light, "I AM"! etc.
Limitless, Invincible Diplomacy of the Light, "I AM"! etc.
Limitless, Invincible Jewels of the Light, "I AM"! etc.
Limitless, Invincible Vision of the Light, "I AM"! etc.
Limitless, Invincible Sight of the Light, "I AM"! etc.
Limitless, Invincible Hearing of the Light, "I AM"! etc.
Limitless, Invincible Breath of the Light, "I AM," etc.
Limitless, Invincible Patience of the Light, "I AM"! etc.
Limitless, Invincible Youth of the Light, "I AM"! etc.
Limitless, Invincible Beauty of the Light, "I AM"! etc.
Limitless, Invincible Pressure of the Light, "I AM"! etc.
Limitless, Invincible Mind of the Light, "I AM"! etc.
Limitless, Invincible Wisdom of the Light, "I AM"! etc.
Limitless, Invincible Dominion of the Light, "I AM"! etc.
Limitless, Invincible Compassion of the Light, "I AM"! etc.
Limitless, Invincible Faith of the Light, "I AM"! etc.
Limitless, Invincible Hope of the Light, "I AM"! etc.
Limitless, Invincible Charity of the Light, "I AM"! etc.
Limitless, Invincible Ideas of the Light, "I AM"! etc.
Limitless, Invincible Crystal Cup of the Light, "I AM"! etc.
Limitless, Invincible Crystal Sword of the Light, "I AM"! etc.
Limitless, Invincible Ascended Master Qualities of the Light, "I AM"! etc.

Limitless, Invincible Pillar of Light, "I AM"; etc.
Limitless, Invincible Ascension into the Light, "I AM"! etc.
"The Great Command" of the Light, "I AM"! etc.
The Cosmic Light of a Thousand Suns, "I AM"! etc.
The Armor of Light of a Thousand Suns, "I AM"! etc.
The Unfed Flame of a Thousand Suns, "I AM"! etc.
The Seven Fold Flame of the Seven Mighty Elohim, "I AM"! etc.
The Limitless Light of the Presence, "I AM'!' etc.
The Power of the Three times Three, "I AM"! etc.
The Invincible Divine Justice of the Light in the Government of the United States of America, "I AM"! etc.
The Invincible Perfection of the Light in the Staff, "I AM"! etc.
The Invincible Perfection of the Light in the "I AM" Ascended Master Youth, "I AM"! etc.
The Invincible Perfection of the Light in the Saint Germain Press, "I AM"!
The Invincible Perfection of the Light in the Saint Germain Foundation, "I AM"!
Jesus' Invincible Perfection of the Light in the Voice of the "I AM," "I AM"!
The Invincible Perfection of the Light in the Saint Germain Council, "I AM"!
The Goddess of Justice' Authority of Light in every court in Our Land, "I AM"! etc.
The Ascended Masters' Instantaneous Precipitation of the Light "I AM"! etc.
The Invincible Substance of the Secret Love Star, "I AM"! etc.
The Invincible, Limitless Perfection of all our "I AM" Classes, "I AM"! etc.
The Invincible Power of the Great, Great Silence, "I AM"! etc.
The Heart of the Great, Great Silence, "I AM"! etc.

Limitless Illumination, "I AM"! etc.
Ascended Master Illumination, "I AM"! etc.
Ascended Master "I AM" Temples of Light, "I AM"! etc.
Ascended Master Study Groups of the Light, "I AM"! etc.
Ascended Master Sanctuaries of the Light, "I AM"! etc.
Ascended Master Reading Rooms of the Light, "I AM"! etc.
Ascended Master Radio Activities of the Light, "I AM"!
Ascended Master Recordings of the Light, "I AM"! etc.
Ascended Master Homes of the Light, "I AM"! etc.
Ascended Master Schools of the Light, "I AM"! etc.
Ascended Master Business Activities of the Light, "I AM"! etc.
Ascended Master Cities of Light, "I AM"! etc.
Ascended Master Ascension in the Light, "I AM"!

NOTE:

Insert after the word Light, the name of any person, place, condition, thing, or problem to which you wish to direct this Power of Light in these Decrees.

Example:

Limitless, Invincible Perfection of the Light in, thru and around Don, "I AM"! etc.

Limitless, Invincible Perfection of the Light in, thru and around all under this Radiation, "I AM"! etc.

Limitless, Invincible Perfection of the Light in, thru and around America, "I AM"! etc.

Limitless, Invincible Perfection of the Light in, thru and around the "I AM" Ascended Master Youth, "I AM"! etc.

ARCHANGEL MICHAEL

It is our great privilege and joy to announce the release of a new song—"ARCHANGEL MICHAEL" by the Messenger, Lotus Ray King.

This new song is a tribute of Love and Adoration to the Mighty Cosmic Being, the Archangel Michael, who forever stands guard over all who serve the Light and call for His Protection. He has for centuries given His Protection and Blessing to mankind of which they know nothing. His Sword of Blue Flame is a very Real and Mighty Focus of God-Power by which He cuts away destructive creations of individuals and conditions that cause so much destruction and suffering to mankind.

This song has been brought forth as a Mighty Magnet of the Archangel Michael's Tremendous Cosmic Power of Light, Protection and Blessing to all who will sing it with Love, devotion, gratitude and blessing to Him. It is a Focus of the acceptance of His Coming into the outer world in His Visible, Tangible, Ascended Master Body to give help to mankind.

Every time this song is sung, heard, played or the picture contemplated, each individual's energy thru his or her attention to this Great Cosmic Being becomes a Magnet of attraction which draws Him into close personal association with those who accept His Tangible Presence and Reality.

Use! Use! Use! this song and give the Archangel Michael the call which will enable His Mighty Help to get thru to bless and set you free. The music is a definite means of attuning one's feelings into His Heart and receiving the help He so lovingly offers.

The picture of Archangel Michael on the cover of this song is the work of our beloved May DaCamara, whom we love, thank and bless without limit forever.

May all accept and know the help He gives to bless, protect and sustain them, until they see Him in His Tangible Body, when He comes forth into the outer world to walk and talk with mankind face to face.

With every atom of our beings we love, bless and give eternal devotion and gratitude to this Glorious Cosmic Being, the Archangel Michael. May all mankind do likewise and receive His Glorious Blessing.

MRS. G. W. BALLARD
and
DONALD BALLARD

Beloved Precious "I AM" Students, in all "I AM" Study Groups and musical activities, please use only the Music of the Spheres; or music to which there are words in our loose-leaf songs (except Nos. 34, 49, 52).

Please do not use outer world music of any kind in your musical activities at any time, as Saint Germain and the Other Ascended Masters are giving the Music of the Spheres which They request us to use; because of Its Special Radiation for the release of the Ascended Masters' Consciousness contained within it.

We are building a permanent musical activity to release Ascended Master Healings, Ascended Master Blessings, Ascended Master Protection and Ascended Master Perfection and these can only come thru melodies which are charged with Ascended Master Feeling, and Ascended Master Words, which are Cups that carry Their Ascended Master Light-Substance into the minds and bodies of those who hear this Music of the Spheres.

We wish all our "I AM" Musical Activities to be kept uniform all over the world, so the Greatest Light and Help from the Ascended Masters' Octave can go forth everywhere, to bless all mankind until all are raised into the Ascension forever.

MRS. G. W. BALLARD

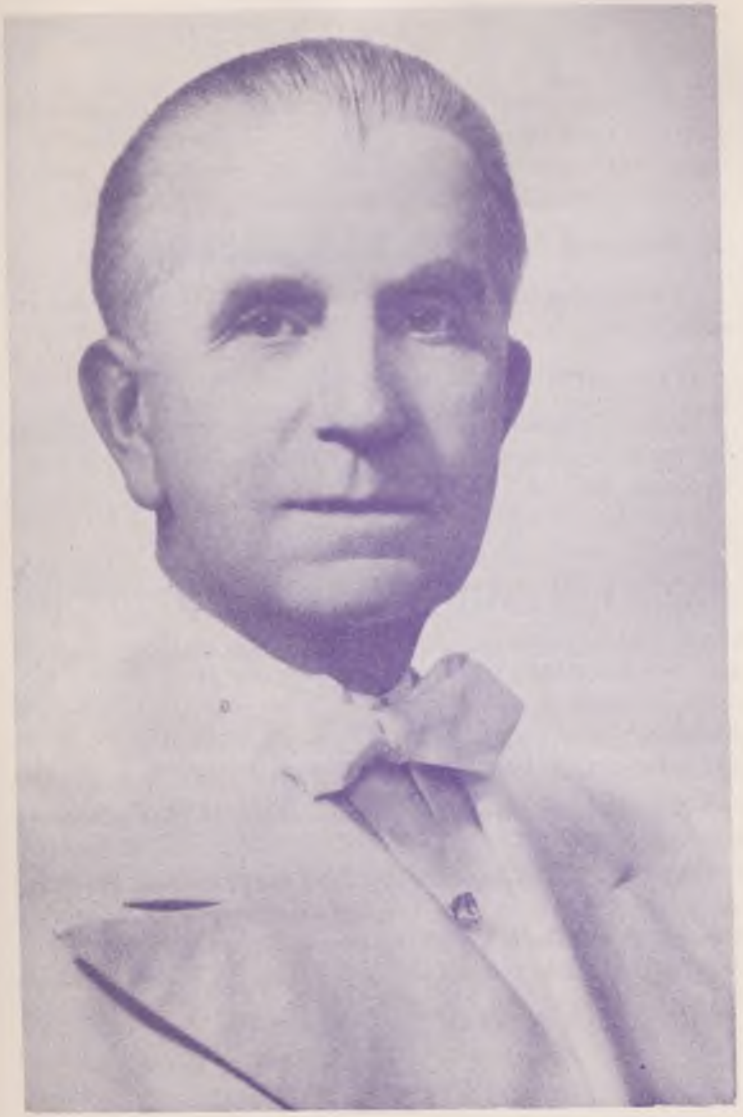

· GODFRE OUR LOVED ONE, ASCENDED ·

IMPORTANT NOTICE

It is our great privilege to announce the release of a chart in Miniature size 2¼x3¾. This small chart is a reproduction of the larger ones, but suitable for pocket use and convenient to send to our boys in the Service.

Price each 7c or 4 for 25c, plus shipping charges.

Cellophane folder to cover the above, may also be supplied—

Price each 10c, plus shipping charges.

These Miniature Charts may be secured from the Saint Germain Press in Chicago as well as the Western Branch in Santa Fe.

* * * *

OUR BELOVED NADA'S PICTURE

We announce the release of Our Beloved Nada's picture in sepia — size 4¾x6¾. This can be furnished mounted plain or in folder. It is the same picture as on the song covers, beautiful for framing purposes.

Mounted plain—Price each—$1.00, plus shipping charges.

Mounted on folder—Price each—$1.25, plus shipping charges.

The VOICE OF THE "I AM"

TRADE MARK REGISTERED

PROTECTION OF OUR COPYRIGHTS

We hereby notify all readers and individuals everywhere, that everything in the books of the SAINT GERMAIN SERIES, the VOICE OF THE "I AM," OUR PUBLIC LECTURES, AFFIRMATIONS AND INSTRUCTIONS GIVEN TO GROUP LEADERS is covered by our copyrights with all rights reserved, including foreign translations.

This means, we will not allow this Instruction and Information to be deleted, distorted, adulterated or diluted for any purpose whatsoever and we shall protect them fully.

We are determined that this GIFT OF LIGHT, TRUTH AND FREEDOM from the Ascended Masters to mankind SHALL BE PROTECTED and kept PURE, TRUE AND UNCHANGED — FOREVER — that mankind may receive its Eternal Freedom and the greatest possible Blessing.

We shall use our Full Power and our Full Right to maintain COMPLETE PROTECTION AT ALL TIMES.

SAINT GERMAIN PRESS, INC.
and
MR. AND MRS. G. W. BALLARD

UNVEILED MYSTERIES, Volume I ..... By Godfré Ray King
Containing the first group of the author's experiences.
Price $2.50 — Shipping charges 40c

THE MAGIC PRESENCE, Volume II ..... By Godfré Ray King
Containing the second group of the author's experiences.
Price $2.75 — Shipping Charges 40c

THE "I AM" DISCOURSES, Volume III
By the Ascended Master Saint Germain and Other Ascended Masters
Containing thirty-three Discourses, explaining the Ascended Masters' Application of the "I AM," with three color plates.
Price $2.75 — Shipping Charges 40c

THE "I AM" ADORATIONS, AFFIRMATIONS AND DECREES, Volume V
Parts 1 and 2 ..... By Chanera
A selection of powerful Adorations, Affirmations and Decrees of the "Mighty I AM Presence." Price $1.75 — Shipping charges 40c

THE ASCENDED MASTER DISCOURSES, Volume VI
By Various Ascended Masters
Containing twenty Discourses, with three color plates, dictated before hundreds of students. Price $2.75 — Shipping charges 40c

ASCENDED MASTER LIGHT, Volume VII
By Various Ascended Masters and Cosmic Beings
Containing twenty-six Discourses, with three color plates, dictated before hundreds of students. Price $3.00 — Shipping charges 40c

THE "I AM" DISCOURSES, Volume VIII ..... By the Great Divine Director
Containing twenty-five Discourses, with two color plates, dictated by the Great Divine Director, before hundreds of students.
Price $3.00 — Shipping charges 40c

"I AM" ADORATIONS AND AFFIRMATIONS ..... By Chanera
Vest Pocket Edition of powerful Adorations and Affirmations
Price $1.00 — Shipping charges 35c

SPECIAL "I AM" DECREES AND BINDERS
Loose-Leaf Binder in heavy green cloth, stamped to match the Saint Germain Series. To hold special "I AM" Decrees and Songs. These Decrees and Songs are printed on fillers punched to fit Binder, which holds about 150 leaves (300 pages). Price Binder $1.25—Shipping charges 40c

Loose-leaf Decrees and songs (2 pages) 1½c per leaf. Shipping charges extra

TRANSLATIONS

BOOKS IN BRAILLE
"UNVEILED MYSTERIES"—In Two Volumes ..... Price $5.25
"THE MAGIC PRESENCE"—In Three Volumes ..... Price $7.75
"THE 'I AM' DISCOURSES"—In Two Volumes ..... Price $6.75
"ASCENDED MASTER DISCOURSES"—In Two Volumes ..... Price $7.00
Shipping charges extra

"THE VOICE OF THE 'I AM'"
Monthly Magazine containing articles explaining the Law of Life; also Discourses by the Ascended Masters and other important subjects. Back numbers available beginning with February 1936. Yearly subscriptions begin with January 1943.
Subscription price America $3.50. Single Copy 35c
In other countries $4.00. Single Copy 40c
(Allowance will be made on two months' unexpired 1942 subscriptions)

CHART OF THE MAGIC PRESENCE
A beautifully lithographed color chart, suitable for framing and contemplation; showing each individual's relationship to his own Individualized God Presence—the "Mighty 'I AM'."
Size — 5½x8½. Price 25c — Shipping charges 5c
Size — 12x21. Price $1.00. Shipping charges 20c
On Heavy Linen 30x52. Price $12.00 Shipping charges Prepaid

CHARTS AND FLAMES IN ACTION
Above Charts mechanically animated ..... { Size 12x21 Price $65.00 / Size 30x52 Price $225.00
Violet Flame mechanically animated ..... { Size 12x21 Price $65.00 / Size 30x52 Price $225.00
(Shipping charges extra)
At Present only large Flames and large Charts are available.

PICTURE OF THE ASCENDED MASTER, JESUS
PICTURE OF THE ASCENDED MASTER, SAINT GERMAIN
Hand colored steel engravings of etchings by Charles Sindelar.
Size 12x16. Price each $2.00—Shipping charges 35c

PICTURE OF OUR BELOVED MESSENGER, GUY W. BALLARD
Actual photographic reproduction in Goldtone.

	Size 8x10	Price each $ 2.50	Shipping charges 45c
	Size 11x14	Price each $ 3.50	Shipping charges 50c
	Size 15x19½	Price each $10.00	Express charges collect
	Size 30x40	Price each $25.00	Express charges collect
Profile	Size 15x19½	Price each $10.00	Express charges collect

DECREE BOOKLETS

Small Booklets containing Decrees compiled for individual or Study Group use. Marvelous results are being made manifest in building a momentum thru constant use of these Booklets:

1. Opulence and Supply
2. Violet Flame and Healing
3. "I AM" America's Freedom
4. "I AM" Light Decrees
5. Purpose of the Ascended Masters' "I AM" Activities (Small booklet giving short resumé of the Ascended Masters' "I AM" Activities.)
6. Our Messenger's "I AM" Speaks
7. **Light My World**

Price of these Booklets each 30c, plus shipping charges; with the exception of Nos. 1 and 5. Present supply of No. 1 will be sold for 20c each, plus shipping charges. No. 5 sells for 15c each, plus shipping charges. No. 7. **Light My World** sells for 40c each.

PLAYBACKS AND RECORDS

We will notify you as soon as our next order of Playbacks is released. Playback records are available. This applies to the new 33 1/3 RPM Blue Transparent Records containing Mrs. Ballard's talks on the Law of Life and Its Application, and the Musical Playback Records as listed hereafter.

Price Playback Records $5.25 each—Shipping charges extra

(Note: All Playback Records are sold direct from the Santa Fe Branch of the Saint Germain Press, Inc.)

VICTROLA AND PHONOGRAPH RECORDS

N 100-A	Song of the Violet Flame (Duet)	Lotus Ray King, Harp; Frederick Landwehr, Shrine Organ
N 100-B	Lotus My Love	
N 101-A	Goddess of Purity (Duet)	Lotus Ray King, Harp; Frederick Landwehr, Shrine Organ
N 101-B	Silent Sentinel (Duet)	
N 102-A	"I AM" Decrees—Part I	September 1941 Shrine Class
N 102-B	"I AM" Decrees—Part II	September 1941 Shrine Class
200-A	Light of My Heart (Duet)	Lotus Ray King, Harp; Frederick Landwehr, Shrine Organ
200-B	Rose of Light (Duet)	

202-A	Son of Light (Duet)	Lotus Ray King, Harp; Frederick Landwehr, Shrine Organ
202-B	Call to Light (Duet)	
203-A	Rainbow Rays (Duet)	Lotus Ray King, Harp; Frederick Landwehr, Shrine Organ
203-B	Oh, World Victorious (Duet)	
505-A	America Our Own Beloved Land	Sung by Minute Men of Saint Germain
505-B	Silent Sentinel	
1000-A	"I AM" Come (Duet)	Lotus Ray King, Harp; Frederick Landwehr, Novachord
1000-B	Dedication	Donald Ray King

Price of Record No. 1000 is $2.65—Shipping Charges extra.

RR-1201	Invocation	Mr. and Mrs. Ballard and Donald
RR-1202	Contemplation (Silent Night) Harp	Mrs. Ballard
RR-1203	Benediction	Mrs. Ballard and Donald
RR-1247	Contemplation (Nearer My God to Thee) Harp	Mrs. Ballard
3300-A	Invocation No. 1 (Shrine Class)	Mr. G. W. Ballard
3300-B	Invocation No. 2 (Shrine Class)	Mr. G. W. Ballard
3301-A	Benediction (Shrine Class)	Mr. G. W. Ballard
3301-B	Benediction (Shrine Class)	Mr. G. W. Ballard
3302-A	Invocation (Shrine Class)	Mr. G. W. Ballard
3302-B	There Is No Death (Shrine Class)	Mr. G. W. Ballard
* 3303-A	Beginning of "I AM" Dictations (Shrine Class)	Mr. G. W. Ballard
3303-B	Beginning of "I AM" Dictations (Shrine Class)	Mr. G. W. Ballard
3303-C	Beginning of "I AM" Dictations (Shrine Class)	Mr. G. W. Ballard
3303-D	Beginning of "I AM" Dictations (Shrine Class)	Mr. G. W. Ballard
3303-E	Beginning of "I AM" Dictations (Shrine Class)	Mr. G. W. Ballard
3303-F	Beginning of "I AM" Dictations (Shrine Class)	Mr. G. W. Ballard

*(The 3303 Series comprises one afternoon's talk by Mr. G. W. Ballard and should be sold in a set.)

* 3304-A	Invocation and Explanation of the Chart	Mr. G. W. Ballard
3304-B	Invocation and Explanation of the Chart	Mr. G. W. Ballard
3304-C	Invocation and Explanation of the Chart	Mr. G. W. Ballard
3304-D	Invocation and Explanation of the Chart	Mr. G. W. Ballard

3305-A	This Truth, Love and Harmony	Mr. G. W. Ballard
3305-B	This Truth, Love and Harmony	Mr. G. W. Ballard
3306-A	True Understanding of Divine Love	Mr. G. W. Ballard
3306-B	True Understanding of Divine Love	Mr. G. W. Ballard
3307-A	Calling the Presence	Mr. G. W. Ballard
3307-B	Calling the Presence	Mr. G. W. Ballard
3308-A	Helping All Mankind	Mr. G. W. Ballard
3308-B	Helping All Mankind	Mr. G. W. Ballard
3309-A	Invocation (Shrine Class)	Mr. G. W. Ballard
3309-B	Benediction (Shrine Class)	Mr. G. W. Ballard
*3310-A	Excerpts from Victory's Dictation—July 1938	Mr. G. W. Ballard
3310-B	Excerpts from Victory's Dictation—July 1938	Mr. G. W. Ballard
3310-C	Excerpts from Victory's Dictation—July 1938	Mr. G. W. Ballard
3310-D	Excerpts from Victory's Dictation—July 1938	Mr. G. W. Ballard
3310-E	Excerpts from Victory's Dictation—July 1938	Mr. G. W. Ballard
3310-F	Excerpts from Victory's Dictation—July 1938	Mr. G. W. Ballard
3310-G	Excerpts from Victory's Dictation—July 1938	Mr. G. W. Ballard
3310-H	Excerpts from Victory's Dictation—July 1938	Mr. G. W. Ballard
3310-I	Excerpts from Victory's Dictation—July 1938	Mr. G. W. Ballard
3310-J	Adoration to Mighty Victory	Mr. G. W. Ballard
-K	Benediction	
3900-A	Instruction for Purifying Food	Mrs. G. W. Ballard
3900-B	Blessing of All Food	Mrs. G. W. Ballard

*NOTE: (The 3304 Series and the 3310 Series are each one afternoon's talks and should be sold together.)

The above records are suitable for individual use or for contemplation in "I AM" Study Groups.

(All Records are sold and shipped direct from the Santa Fe, New Mexico Branch of the Saint Germain Press, Inc. Use checks, drafts, Express Money Orders, but no P.O.M.O.'s. Make Payable to the Saint Germain Press, Inc.)

Price all Phonograph and Victrola Records each (double faced) made of Blue transparent material ..... $3.15—Shipping charges extra

NOTICE!

Due to higher cost of material and labor it is necessary to, effective at once, advance the cost of the Small Crystal Cups to $8.45, delivered to destination.

Cost of the Large Crystal Cup remains unchanged.

MUSIC OF THE SPHERES

Already Released

LIGHT OF MY HEART	NADA OUR LOVE
LOTUS MY LOVE	AMERICA OUR OWN BELOVED LAND
OH WORLD VICTORIOUS	GODDESS OF PURITY
RAINBOW RAYS	MIGHTY VICTORY
VOICE OF THE PRESENCE	LETO, BLESSED LETO
ROSE OF LIGHT	GREAT DIVINE DIRECTOR
SON OF LIGHT	*SONG OF THE VIOLET FLAME
CALL TO LIGHT	GODFRE OUR LOVED ONE ASCENDED
SILENT SENTINEL	*"I AM" HERE
"I AM" COME	*ARCHANGEL MICHAEL

A Group of Songs—Music and Lyrics by Godfré Ray King and Lotus Ray King. These Songs are especially charged with powerful healing activity. Each contains a beautifully lithographed cover in colors, especially designed for that piece of music.

Our present stock of these songs will be sold at the regular price of $1.00 each with shipping charges of 35c. New editions will require an increased charge. This includes all the above songs with the exception of the three marked with an *. These songs are now priced at $1.25 each; shipping charges 35c.

The "Song of the Violet Flame" contains four (4) color plates. These color plates may also be purchased singly (without music).

Price each 50c — Shipping charges 15c

SONG FOLDERS

Each Folder contains three songs, together with music and lyrics, as follows:

No. 1	1. "I AM" Here 2. Angels of Saint Germain 3. Freedom's Triumph	Music and Lyrics Lotus Ray King
No. 2	4. Great Hercules—Thou Elohim 5. Mary, the Mother of Jesus 6. Archangel Michael	Music and Lyrics Lotus Ray King

Price per folder $2.25—Shipping charges extra (35c)

"CRYSTAL CUPS"

Small Size—for individual use.....Price $7.00

Packing and shipping charges 70c

Large size—for Reading Rooms, Sanctuaries, and family use. Individuals may have these, if they so desire. Price $25.00

Shipping charges $1.40

These "Crystal Cups" are not sold thru Reading Rooms or Group Leaders. Each "Cup" is blessed personally by Mrs. G. W. Ballard and is then shipped direct to each individual. No discounts are allowed.

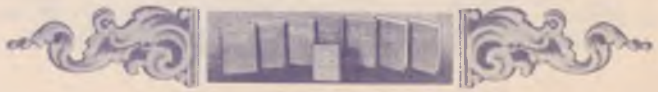

MUSICAL PLAYBACK RECORDS

(16" for Playbacks only)

65	1.	Goddess of Purity	Lotus Ray King, Harp Frederick Landwehr, Shrine Organ Shrine Audience
	2.	Leto, Blessed Leto	
66		"I AM Come (Duet)	Lotus Ray King, Harp Frederick Landwehr, Shrine Organ

NOTE: This Record contains two selections on one side—No. 65, and one on the opposite side—No. 66; therefore, Nos. 65 and 66 is one double-faced record.

Record made of Blue Transparent material, and is sold and shipped only from the Santa Fe, New Mexico Branch.

Price each $5.25—Shipping charges extra

PROPERTY OF SAINT GERMAIN PRESS, INC.

Lithographed and Published in the U. S. A., 1943

COPYRIGHT—SAINT GERMAIN PRESS, INC., 1943

Jun 1985

UNVEILED MYSTERIES
THE MAGIC PRESENCE
THE "I AM" DISCOURSES
ASCENDED MASTER DISCOURSES
ASCENDED MASTER LIGHT
THE "I AM" DISCOURSES
THE SAINT GERMAIN SERIES